

- ICT, ERP & IOT
- GIS & GEOMATICS
- TELECOMMUNICATION
- ELECTRICAL & ELECTRONIC

# COMPANY PROFILE 2025



COMCENTRIC  
SOLUTIONS



# 2015 - NOW



Since its incorporation in 2015, Today **Comcentric Solutions Sdn Bhd**, an Information Technology, Telecommunication, Geographical Information System company, is expanding to become a regional player in the Southeast Asian market. We started in Malaysia and recently opened our first overseas operation in Indonesia. Our main strength is 75 qualified personnel in various fields related to our core business activities.

Registered with Ministry of Finance, CIDB, TNB and Telekom Malaysia, we always adhere to our internal policy to maintain a healthy corporate record every time. In 2020, the company has been successfully accredited with ISO:9001 Certification.

We are a customer-driven company that always put our customers' interests first to win their trust in us to keep us growing from strength to strength. Currently we are providing our services to more than 20 clients in Malaysia and Indonesia.

Meanwhile, our sales revenue since the last 2 years has reached RM20 million despite the Covid-19 global epidemic. We have our management and staff to thank for this outstanding achievement.

Together in unison, our cumulative experience exceeds 260 man-years in which the average experience is 3.5 years per individual. We have 6 core expert staff leading various departments in our company each of whom possess more than 20 years industrial experience. It is our corporate philosophy that our human capital are most valuable assets to push us forward to scale a new height.

**Ahmad Zainul Abidin**  
Chief Executive Officer





# COMPANY INFORMATION



Subject	Particulars
<b>Name of Company</b>	Comcentric Solutions Sdn Bhd
<b>Registration No</b>	1141070-W
<b>Date of Incorporation</b>	20 April 2015
<b>Paid-up Capital</b>	RM1,400,000
<b>HQ &amp; Business Address</b>	B2-3-7 Temasya 8, Glenmarie U1/67, 40150 Shah Alam, Selangor
<b>Telephone</b>	03 – 8404 8105
<b>E-mail</b>	ibiz@comcentric.com.my
<b>Website</b>	<a href="http://www.comcentric.com.my">www.comcentric.com.my</a>
<b>Auditor</b>	Zurin & Co.
<b>Banker</b>	Bank Islam Malaysia Berhad
<b>Company Secretary</b>	Hema Christine A/P Devanesan (LS 08369)

# COMPANY PHILOSOPHY

## VISION



The Preferred One-Stop Vendor  
for IR4.0 Digitalization

## MISSION

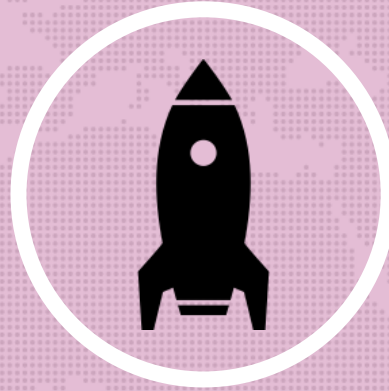

The Project Implementor that Meets  
Clients' Requirement & Budget

## GOAL

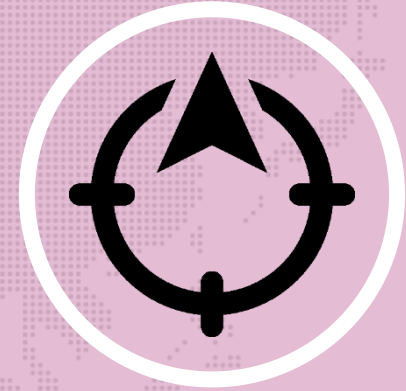

The Preferred System Provider  
for ICT, Telecommunication & GIS

# NATURE OF BUSINESS

Comcentric Solutions Sdn Bhd is a solutions-based business, headquartered in Shah Alam, Selangor, Malaysia with offices in Johor Bahru, Johor, Malaysia and Semarang, Indonesia. We offer a wide variety of Information, Electrical, Communication, Engineering, Electronic, GIS and Geomatics for infrastructure development, expansion, and management. Our team has over 260 combined years of experience working across 5 industries. We provide solutions to businesses, corporations, multinational companies, state-owned enterprises, local, state, and federal government entities. You can count on our skilled team of professionals to deliver the products, services and project management you expect. Our reputation of honesty and integrity is paramount to Comcentric, and our team's success is only measured by our customer's satisfaction.



**INFORMATION  
SERVICES**



**ELECTRICAL  
SERVICES**



**COMMUNICATION  
SERVICES**

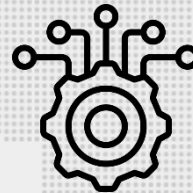

**ENGINEERING  
SERVICES**

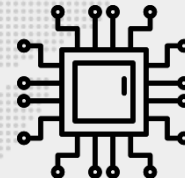

**ELECTRONIC  
SERVICES**



**GIS  
SERVICES**

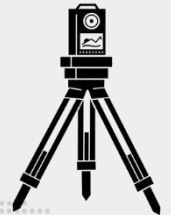

**GEOMATICS  
SERVICES**

**FinTech  
System**

**RegTech  
System**

**TransTech  
System**

**MVP  
System**

**ERP  
System**

**Bespoke  
System**

**IOT  
System**

**Marketplace  
System**



# OFFICES & STAFF

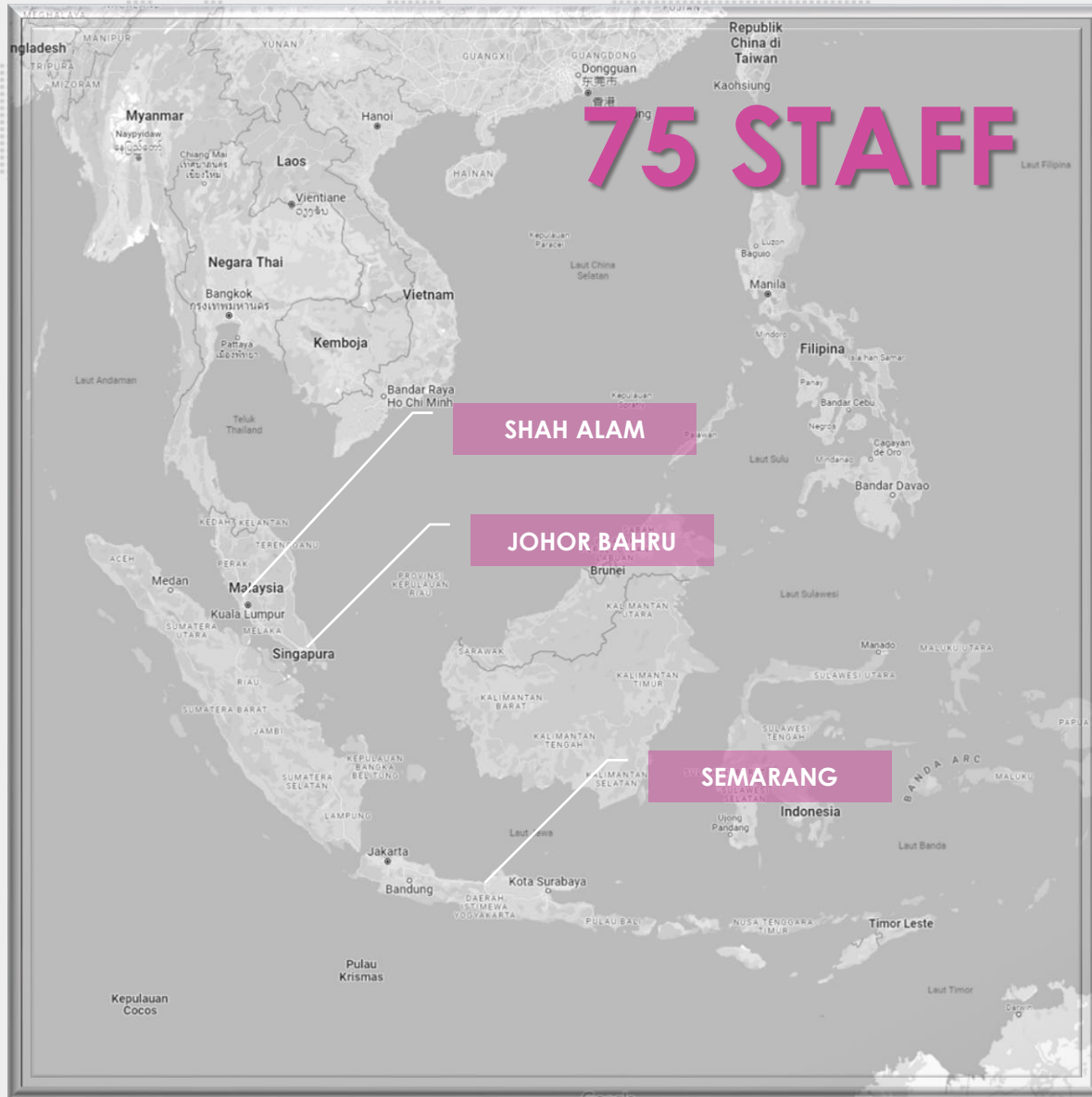

TOP MANAGEMENT

2

FINANCE, ADMIN & HR

3

LEGAL & CONTRACT

2

SUBJECT MATTER EXPERT

6

INFO. TECHNOLOGY

8

COMMUNICATION

12

GIS

30

GEOMATICS

6

ELECTRICAL

4

ELECTRONIC

2

# VALUE PROPOSITION



**75**

Dedicated Staff

**260 Years**

Cumulative Experience

**3.5 Years**

Average Experience

**20%**

Business Growth

**1st**

Customer Priority

**1.7**

Quick Ratio

**0.33**

Asset to Debt Ratio



# **ICT, ERP & IOT DEPARTMENT**





# Mohamad Hajazi Mustafa

He leads our Communication Department since 2015 bringing more than 30 years experience in ICT, Electrical and Electronics. His peers considered him as a technology evangelist and a superb multi-talented full-stack CTO.

He graduated from the University of Ibaraki, Hitachi Japan in 1993 and ever since has managed 100+ projects with exceptional performance. He possesses Prince2 Project Management Certificate.

He manages 12 talented staffs in his department and has passion in location-based electronic system, telemetry, IR 4.0 and new emerging technologies.

As the Head of the ICT, EP & IOT Department, he is fully responsible to provide services for the application of business and technical expertise to enable organizations in the creation, management and optimization of or access to information and business processes.

Our ICT services can be segmented by the type of skills that are employed to deliver the service (design, build, run). There are also different categories of service: business process services, application services and infrastructure services.

# SUBJECT MATTER EXPERTS

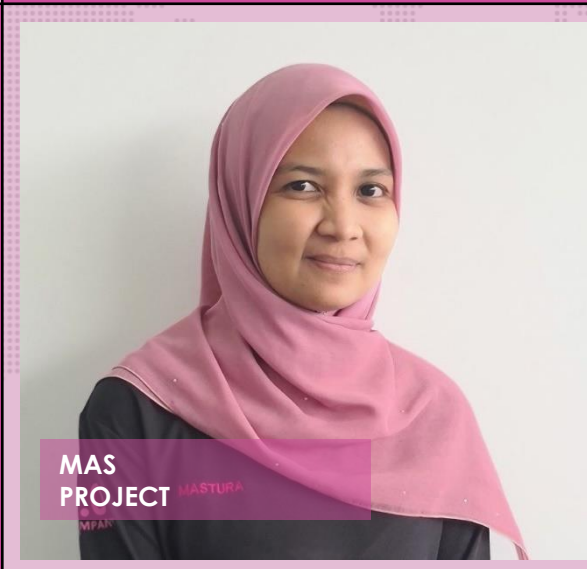



A faint, dotted world map in the background, rendered in a light purple color. The map shows the outlines of the continents, with the dots forming a grid-like pattern that fills the landmasses.

# OUR COMPETENCIES

# OUR TECHNOLOGY STACK

## ICT ENVIRONMENT

- CLOUD COMPUTING
- MANAGED HOSTING
- SERVER APPS
- WEB APPS
- DESKTOP APPS
- MOBILE APPS

## GIS ENVIRONMENT

- AIRBORNE
- TERRESTRIAL
- SATELLITE IMAGES
- LIDAR
- DRONE
- PHOTOGRAMMETRY
- GIS
- MAPPING
- GEOMATICS

## SOLUTIONS ENVIRONMENT

- ELECTRICAL, ELECTRONIC & IOT SYSTEM
- TELECOMMUNICATION & FIBER OPTICS SYSTEM
- ISLAMIC BANKING & TAKAFUL SYSTEM
- ISLAMIC COOPERATIVE & MICROFINANCE SYSTEM
- ECOMMERCE & MARKETPLACE SYSTEM
- ERP & ICT SYSTEM
- AMI & SMART METERING SYSTEM
- COMMUNICATION & TELECOMMUNICATION
- WEB GIS, DESKTOP GIS & MOBILE GIS SYSTEM

## IR4.0 ENVIRONMENT

- FREIGHTECH
- TRANSTECH
- FINTECH
- INSURETECH
- ROBOTECH
- REGTECH
- MACHINE LEARNING
- ARTIFICIAL INTELLIGENCE
- BIG DATA ANALYTICS
- BUSINESS AUTOMATION

## SOFTWARE DEVELOPMENT ENVIRONMENT

- C, C++, C#, PHP, PYTHON, Jscript, XML
- PostgreSQL, MySQL, PostGIS
- Apache, Nginx
- Linux, Redhat, Ubuntu
- Flutter, React Native
- OpenAI, ChatGPT
- ArcGIS, QGIS, WebGIS





# METHODOLOGIES

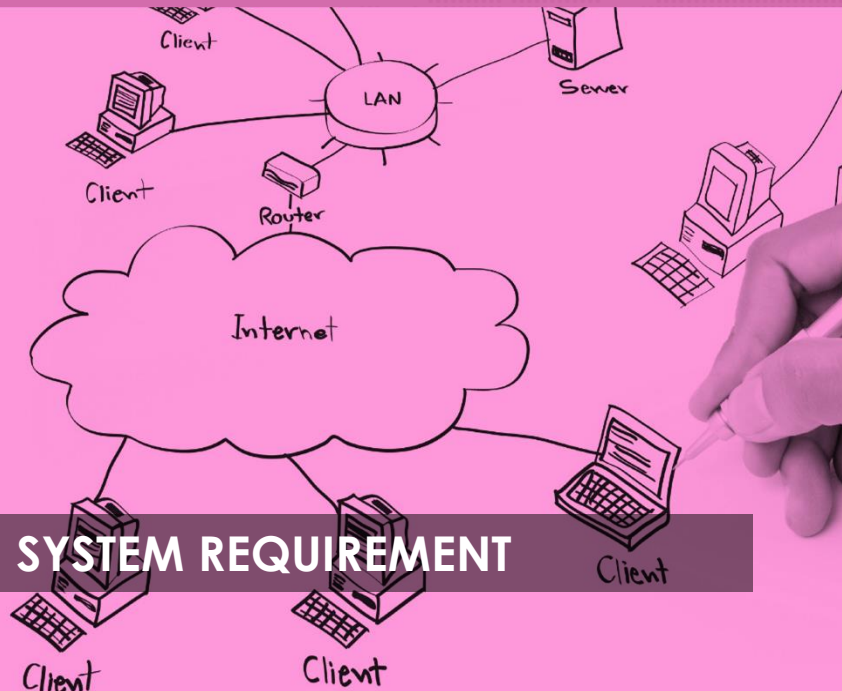

SYSTEM REQUIREMENT



USER REQUIREMENT

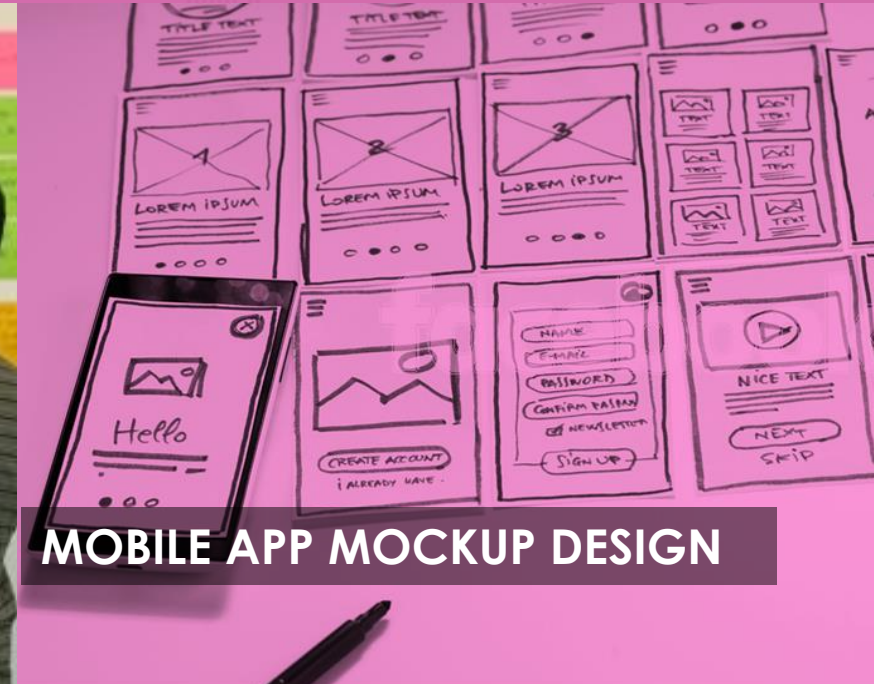

MOBILE APP MOCKUP DESIGN



WIREFRAMING



CODING

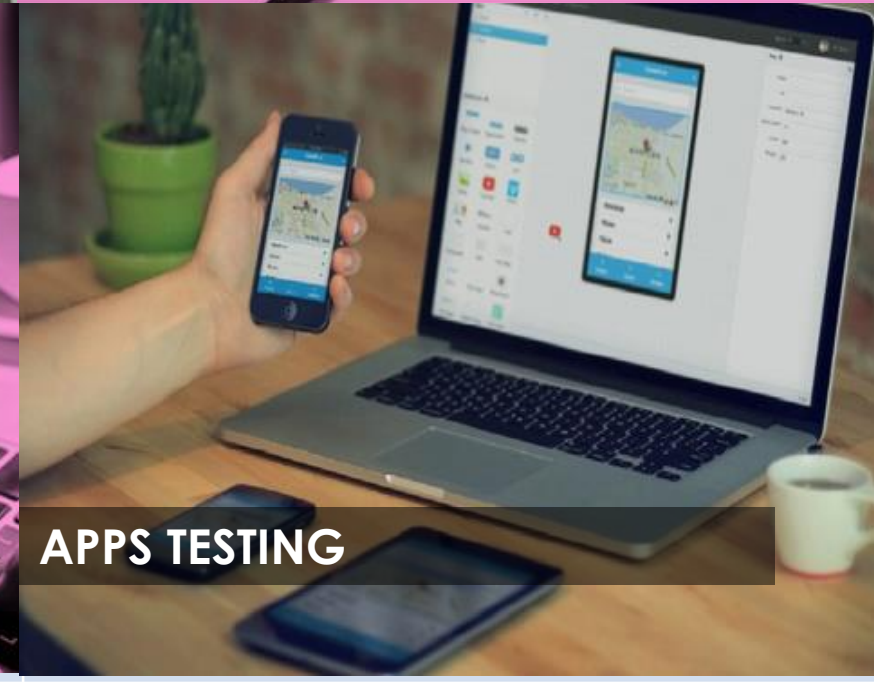

APPS TESTING



# **PRODUCTS & SERVICES**



# HARDWARE, SOFTWARE, TRAINING AND RENTALS



- SERVERS, PC & LAPTOPS
- PRINTERS & PERIPHERALS
- NETWORK EQUIPMENT
- MOBILE DATA TERMINALS



- ISLAMIC FINTECH CORE ERP SYSTEM
- ISLAMIC CORE BANKING SYSTEM
- ISLAMIC COOP CORE ERP SYSTEM
- ISLAMIC MICROFINANCE SYSTEM

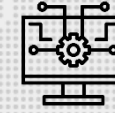

- SERVER, WEB, DESKTOP & MOBILE APPS
- SOFTWARE TESTING & VALIDATION SERVICES
- SECURITY POSTURE ASSESSMENT SERVICES
- PHP, NODEJS, PYTHON, FLUTTER & REACTIVE



- ON-BOARD UNITS
- ON-BOARD VALIDATORS
- ON-BOARD CCTV SYSTEM
- TELEMATICS CONTROL UNITS



- CASHLESS PAYMENT SYSTEM
- ONLINE PAYMENT SYSTEM
- TICKETING SYSTEM
- E-WALLET SYSTEM

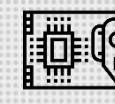

- PCB DESIGN AND ASSEMBLY
- EMBEDDED & PLC SYSTEM DESIGN
- SYSTEM INTEGRATIONS
- REMOTE SENSING AND MONITORING



- BPL CONCENTRATORS
- BPL REPEATERS
- BPL SMART METERS
- BPL MODULES



- WEBGIS & MAPPING SYSTEM
- BUS & TAXI MANAGEMENT SYSTEM
- ELECTRONIC TICKETING SYSTEM
- PASSENGER INFORMATION SYSTEM



- C/C++ PROGRAMMING
- ARDUINO BASIC TO ADVANCE APPLICATION
- NODE-JS, NODE-RED
- MYSQL, POSTGRES, SQL DATABASE



- SMART BUILDING SENSORS
- SMART ENERGY SENSORS
- INDUSTRIAL SENSORS
- IOT MODULES



- FACILITY MANAGEMENT SYSTEM
- MARKETPLACE MANAGEMENT SYSTEM
- SCHOOL MANAGEMENT SYSTEM
- HOSPITAL MANAGEMENT SYSTEM



- COMPUTER RENTALS
- BUS SYSTEM RENTAL
- SAAS ERP RENTAL
- LAB EQUIPMENT RENTAL

We will develop custom hardware, system, software and solutions according to your actual need





# **SOLUTIONS**



# ERP SOLUTIONS

An ERP system that combines various functions such as website management, sales management, financial management, human resources management, information management, and operation management can help businesses enhance efficiency and productivity. These modules work together to manage various aspects of the business, including managing sales orders, tracking financial performance, managing HR processes, maintaining a website, and streamlining operations.

Moreover, these ERP systems can be customized to meet the specific needs of a business, including adding new modules, integrating with other software, or customizing features to meet specific requirements. This level of customization provides flexibility and scalability, allowing businesses to adapt to changing market conditions and evolve their systems as their needs change over time.



## Website Management

- Website Builder
- eCommerce
- Online Store
- Shipping
- Blogs
- New Media
- Live Chats



## Sales Management

- CRM
- Quotation
- Sales
- Invoicing
- Recurring Billing
- Point of Sale
- Warranty



## Financial Management

- Finance
- Accounting
- Inventory
- Purchases
- Claims
- Loans
- Taxation



## Human Resource Management

- Human Resources
- Recruitment
- Contracts
- Employees
- Expenses
- Appraisal
- Leaves



## Information Management

- Project
- Manufacturing
- Customer Service
- Help Desk
- Fleet
- Maintenance
- Repair



## Operation Management

- Communication
- Timesheet
- Email Marketing
- Events
- Surveys
- Appointment
- Notification

# ADVANCED METER INFRASTRUCTURE SOLUTIONS

Advanced Meter Infrastructure (AMI) is an innovative system for remotely collecting and managing energy consumption data. The gh.n standard Broadband over Power Line is a communication technology that enables data to be transmitted through power lines, providing a reliable, cost-effective, and efficient means of communication.

The advantages of AMI based on the gh.n standard Broadband over Power Line are numerous. First, it provides real-time data on energy consumption, enabling utilities to better manage their grid and optimize their resources. Second, it reduces the need for manual meter reading, improving accuracy and reducing labor costs. Third, it allows for better customer engagement and control over energy usage, helping consumers make informed decisions and lower their energy bills.

Many clients worldwide have already implemented AMI based on the gh.n standard Broadband over Power Line, with proven success in enhancing grid management, improving energy efficiency, and reducing costs.

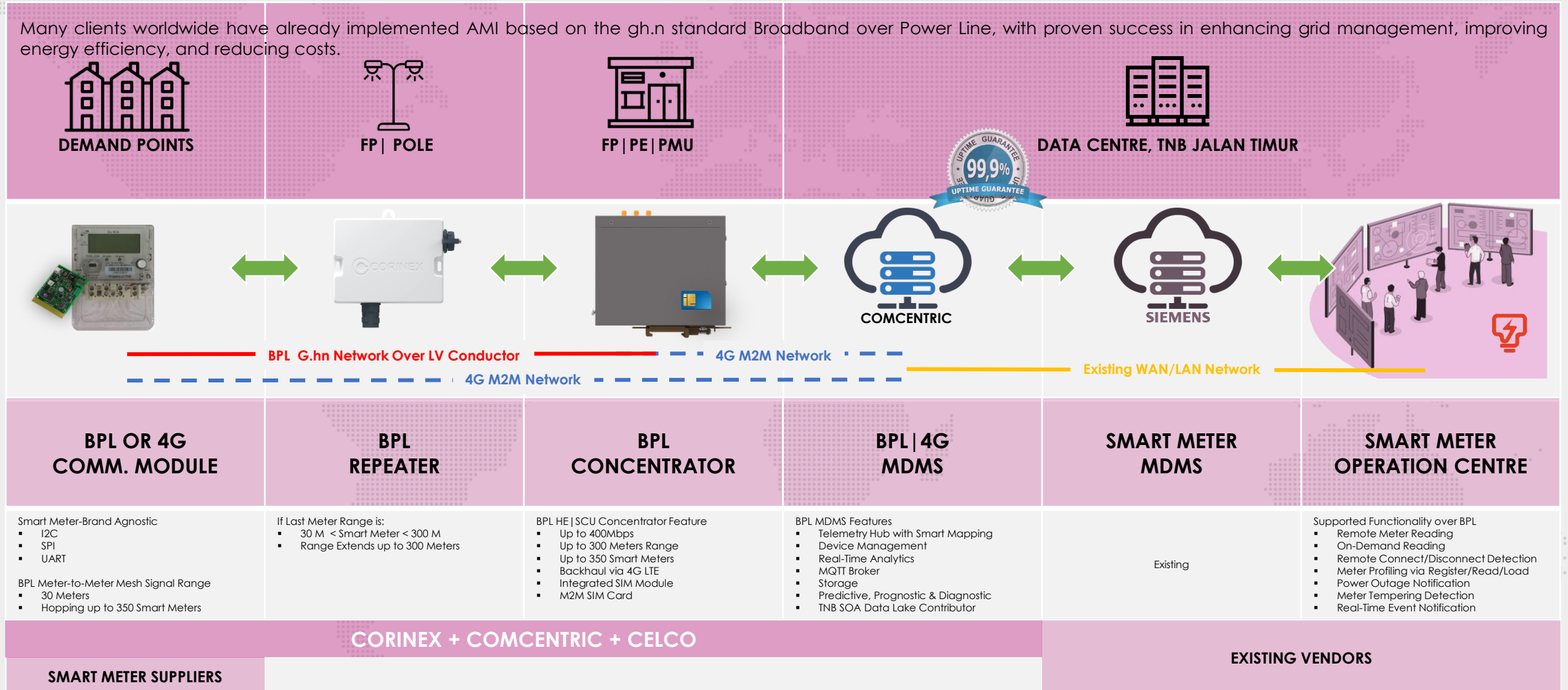



# CORE ISLAMIC NEOBANKING SYSTEM



IFICORE is an innovative Core Islamic Neobanking System that leverages the latest fintech, regtech, robo advisory, and automated business process technologies to offer a comprehensive, fully integrated solution for Islamic banks and financial institutions. IFICORE offers several benefits, including seamless end-to-end process automation, lower operational costs, improved efficiency, and enhanced customer experiences.

The system's cutting-edge robo-advisory capabilities enable it to provide customized and personalized financial advisory services to clients, resulting in better investment decisions. IFICORE also offers a comprehensive regulatory compliance framework, making it easier for banks and financial institutions to meet regulatory requirements.

The system's automated business process and analytics tools provide in-depth insights into customer behavior, preferences, and financial performance, allowing banks and financial institutions to optimize their operations, increase revenue, and remain competitive in the rapidly evolving financial services industry.

# INTEGRATED PUBLIC TRANSIT SOLUTIONS

## EQUIPMENT

Mobile Data Terminal

Electronic Ticketing System

Contactless Card Validator

Barcode Validator

Receipt Printer

Touch'n'Go Integration

Ticket Vending Machine

Customized BI & Reporting System



Telematics



Ticketing



Transaction



Transit



Taxi



Truck





# REAL-TIME PASSENGER INFORMATION



## SPLASH SCREEN

REAL-TIME PASSENGER INFORMATION

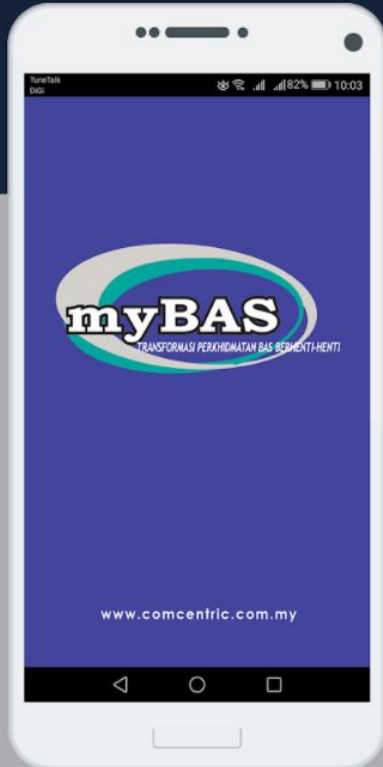

## FIND NEAREST BUS STOP

REAL-TIME PASSENGER INFORMATION

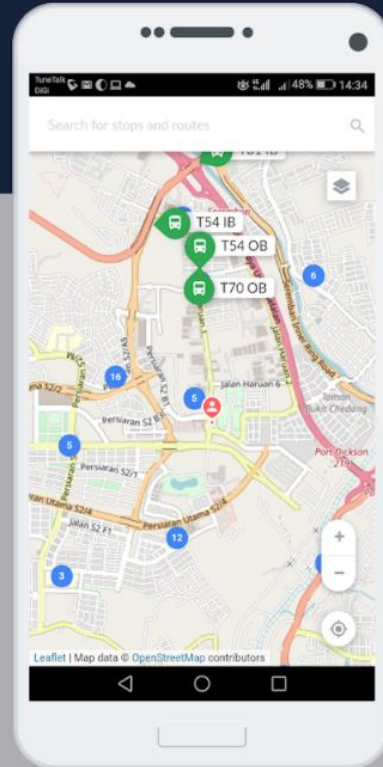

## VIEW AVAILABLE BUS SERVICE

REAL-TIME PASSENGER INFORMATION

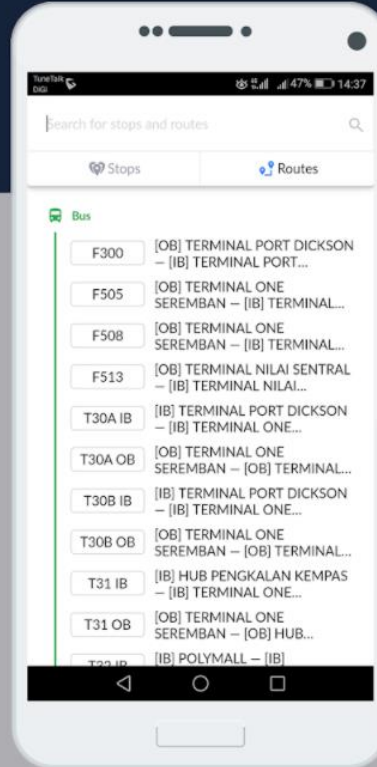

## VIEW REAL-TIME ETA AT STOPS

REAL-TIME PASSENGER INFORMATION



## CHECK ETA & TRACK BUS

REAL-TIME PASSENGER INFORMATION

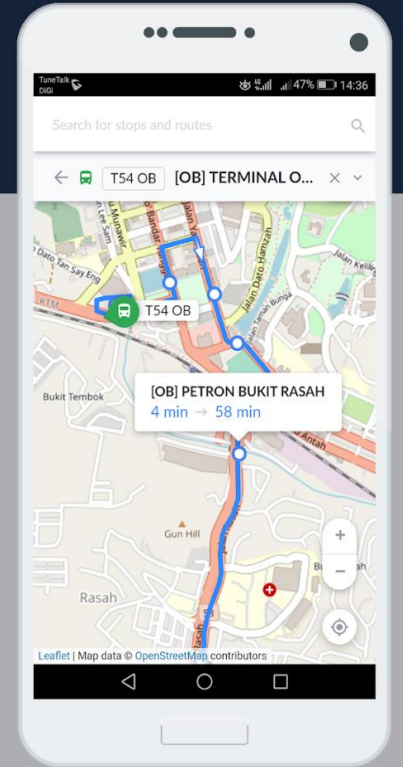

# PARTICIPATORY GIS MAPPING SYSTEM

Enable Seamless Integration, Sharing and Collaboration of GIS Maps From All Sources into a Single WebGIS Platform



LV GIS PROJECT

- MOBILE DATA COLLECTOR
- MAP COLLABORATOR
- MAP EDITOR
- MAP CONTRIBUTOR
- MAP CONNECTOR
- MAP VIEWER
- MAP PORTAL



GIS DEPARTMENT



MAP VIEWER



MAP PORTAL

MAP ON WEB

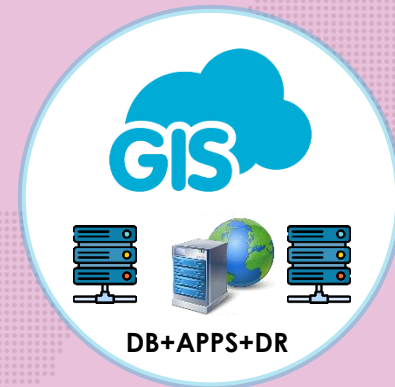

**CROWD-SOURCED MAP DATA**  
DISASTER . COMPLAINT

INTERNAL MAPS



PREPARATION



DATA ENTRY



COLLECTION



DIGITIZING ON QGIS



VERIFICATION



DIGITIZING ON ARCGIS

EXTERNAL MAPS

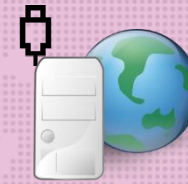

POSTGIS



QGIS



ARCGIS



WEBGIS



Fast Setup



Complete Environment



Connect All Sources



Various Contributors



Low TCO  
RM500K P.A



## INTUITIVE IOT SYSTEM



GTECLINK DATA LOGGER



RAIN GAUGE



VIBRATING PIEZOMETER

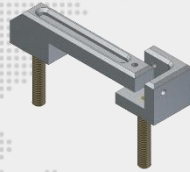

VIBRATING CRACKMETER



INLINOMETER



WATER LEVEL SENSOR



ROD EXTENSOMETER



ROBOTIC TOTAL STATION

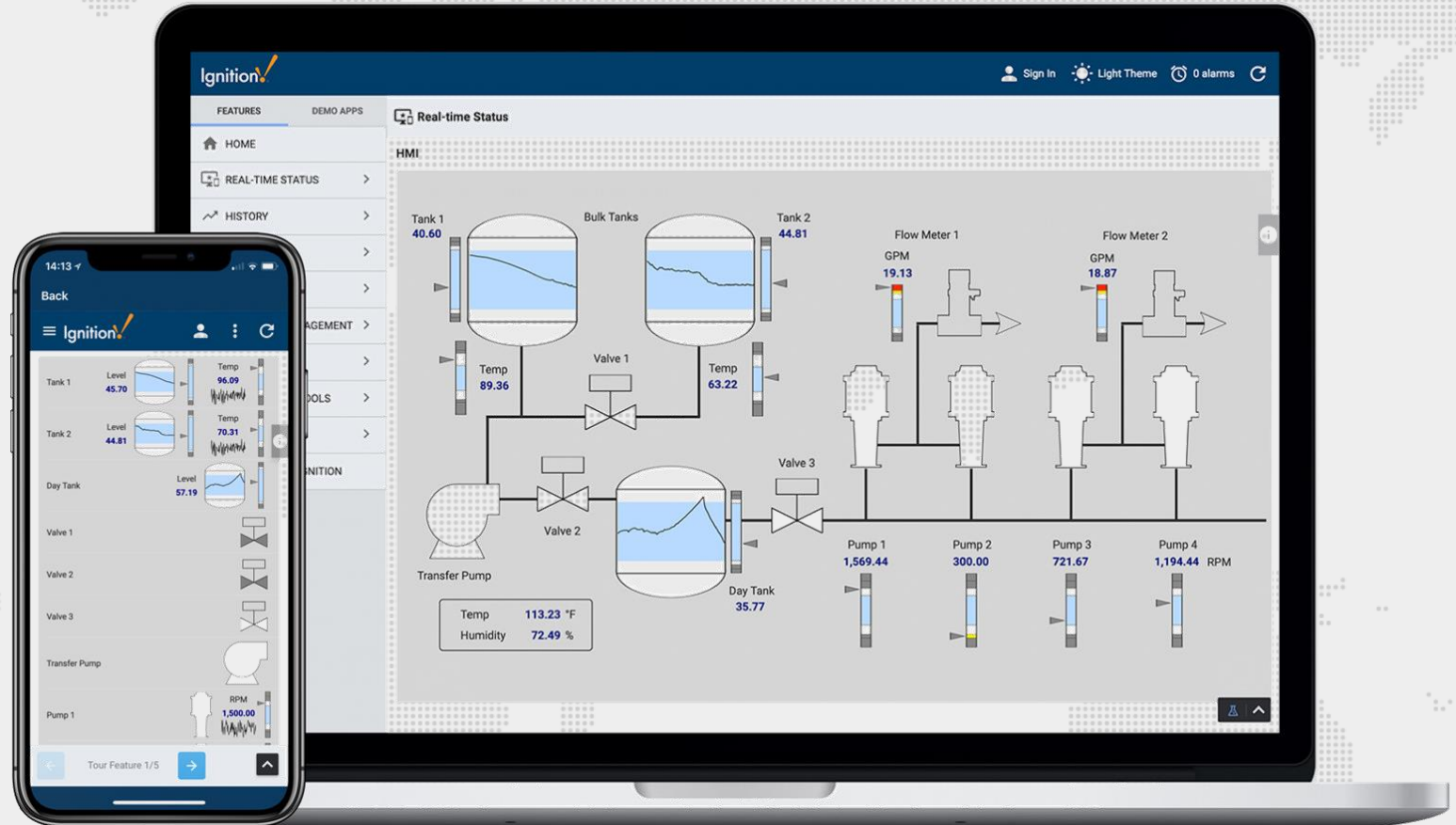

Maintaining efficiencies and identifying problems as soon as they occur are just some of the ways SCADA systems can support your operation. They can also improve productivity, quality and profitability while keeping costs at a minimum.



# **TEAM & STAFF**



# CORE TEAM



# ORGANISATION CHART

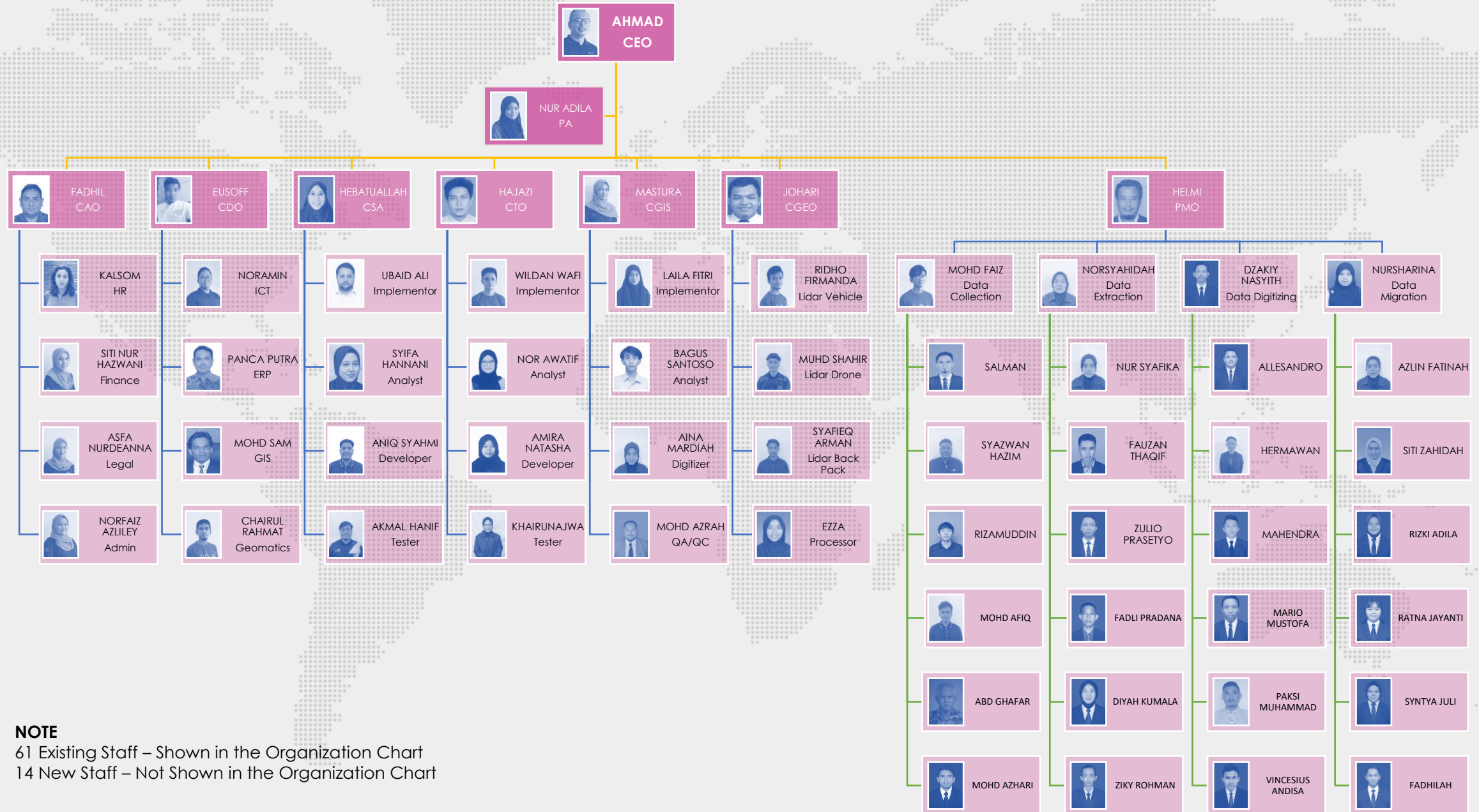



# WORKSPACE ENVIRONMENT







# CERTIFICATES



# SUMMARY OF VENDOR REGISTRATIONS

							
010502 110105 120502 130101 130102 140501 140502 210101 210102 210103 210104 210105 210106 210107 210108 210109 210110 210201 210202 210203 220501 220503 221201 221206 221207 221503	010502 110105 120502 130101 130102 140501 140502 210101 210102 210103 210104 210105 210106 210107 210108 210109 210110 210201 210202 210203 220501 220503 221201 221206 221207 221503 G7-B-B04 G7-CE-CE21 G7-ME-E03 G7-ME-E05 G7-ME-E06 G7-ME-E10 G7-ME-E11 G7-ME-E15 G7-ME-E16 G7-ME-E17 G7-ME-E18 G7-ME-E21 G7-ME-E32 G7-ME-M15	26121607 43201800 43210000 43211501 43211507 43211600 43230000 43231600 43232200 43233200 46171600 72141100 72141118 72151500 78111808 78140000 81100000 81101500 81112300 39101800 45121700 45130000 39122103 43201802 43201803 72141101 81112301 81112304 81112307 81112310	G7-B-B04 G7-CE-CE21 G7-ME-E03 G7-ME-E05 G7-ME-E06 G7-ME-E10 G7-ME-E11 G7-ME-E15 G7-ME-E16 G7-ME-E17 G7-ME-E18 G7-ME-E21 G7-ME-E32 G7-ME-M15	G7-B G7-CE G7-ME	V004001000 V004002000 V004003000 V004004000 V004005000 V004006000 V004007000 V007001000 V007002000 V014006000	MJP8 LJP8 VJP8	G5-B-B04 G5-CE-CE21 G5-ME-M15

# REGISTRATION CERTIFICATES #1



## KEMENTERIAN KEWANGAN MALAYSIA SIJIL AKUAN PENDAFTARAN SYARIKAT

NO. SIJIL : K66407634963386170  
NO. RUJUKAN PENDAFTARAN : 357-02267196  
TEMPOH SAH LAKU : 15/12/2022 - 22/12/2025

Bahawa dengan ini diperakui syarikat :

COMCENTRIC SOLUTIONS SDN. BHD. ( 1141070-W )  
B2-03-07, TEMASYA 8  
JALAN DOKTOR U1/67  
GLENMARIE  
PETALING  
40150 GLENMARIE  
SELANGOR, MALAYSIA

Telah berdaftar dengan Kementerian Kewangan Malaysia dalam bidang bekalan/perkhidmatan di bawah sektor, bidang dan sub-bidang seperti di Lampiran A. Kelulusan ini adalah tertakluk kepada syarat-syarat seperti yang dinyatakan di Lampiran B. Individu yang diberi kuasa oleh syarikat bagi urusan perolehan Kerajaan adalah seperti berikut :

CIK SITI NUR HAZWANI BINTI HASAN	881124035858	CHIEF FINANCE OFFICER
ENCIK AHMAD BIN ZAINUL ABIDIN	730313065783	CHIEF EXECUTIVE OFFICER
ENCIK AHMAD JOHARI BIN AWANG	950115015245	LIDAR PROCESSOR
CIK NORFAIZ AZLILEY BINTI MOHAMAD ARIFF	960710145318	HR AND ADMIN MANAGER
ENCIK NORAMIN BIN ROSLANI	860821386263	BUSINESS DEVELOPMENT
PUAN ASFA NURDEANNA BINTI ABD SUKOR	911221105082	PROJECT COORDINATOR
PUAN WAN MASTURA BINTI WAN MOHD ZIN	830813035554	PROJECT MANAGER
ENCIK MUHAMMAD SALMAN SHAH BIN MOHAMED ZUBAIR	990813145983	PEKERJA AM
PUAN NUR ADILA BINTI ZULKIFLI	961010105088	CHANGE MANAGER

tt



## KEMENTERIAN KEWANGAN MALAYSIA

### SIJIL AKUAN PENDAFTARAN SYARIKAT BUMIPUTERA

NO. SIJIL : BP66407634963386170  
NO. RUJUKAN PENDAFTARAN : 357-02267196  
TEMPOH SAH LAKU : 15/12/2022 - 22/12/2025

Bahawa dengan ini diperakui syarikat :

COMCENTRIC SOLUTIONS SDN. BHD. ( 1141070-W )  
B2-03-07, TEMASYA 8  
JALAN DOKTOR U1/67  
GLENMARIE  
PETALING  
40150 GLENMARIE  
SELANGOR, MALAYSIA

Telah diiktiraf sebagai Syarikat Bumiputera oleh Kementerian Kewangan Malaysia. Taraf Bumiputera bukannya hak dan boleh ditarik balik sekiranya syarikat gagal mematuhi syarat/kriteria yang ditetapkan. Kelulusan ini adalah tertakluk kepada syarat-syarat seperti yang dinyatakan di Sijil Akuan Pendaftaran Syarikat Bumiputera (Lampiran C).

tt

AB RAHIM BIN AB RAHMAN  
Perbendaharaan Malaysia Semenanjung  
b.p. Ketua Setiausaha Perbendaharaan  
Kementerian Kewangan Malaysia

Tarikh Berdaftar Dengan Kementerian Kewangan Malaysia : 15/12/2022

(Sijil ini adalah cetakan komputer dan tidak memerlukan tandatangan)

## Certificate of Registration



This is to certify that Quality Management System of

### COMCENTRIC SOLUTIONS SDN BHD

B2-03-07, Temasya 8, Jalan Doktor U1/67, Glenmarie,  
40150 Shah Alam, Selangor, Malaysia

is in accordance with the requirements of the following standard

**ISO 9001:2015**  
(Quality Management System)

#### SCOPE

Project Management, Facilities Management, Information Technology and Communication System,  
Intelligent Transportation System, Geographic Information System,  
LIDAR Mobile Mapping and Digitalization of Assets.

Certificate Number : 120522016001

Initial Registration Date : 12-May-2022  
1<sup>st</sup> Surveillance Date : 12-Apr-2023  
2<sup>nd</sup> Surveillance Date : 12-Apr-2024  
Certificate Expiry Date : 11-May-2025

To verify certificate, visit at :  
[www.arscert.com](http://www.arscert.com)  
<https://uafaccreditation.org>

Accreditation No. : 51901390123



Issued by ARS Assessment Private Limited

*Managing Director*  
Managing Director

UAF IS A MEMBER OF INTERNATIONAL ACCREDITATION FORUM (IAF)

UAF Address : 400, North Center Dr, STE 202, Norfolk, VA 23502, United States of America :

This certificate remains the property of ARS and must be returned to ARS on Cancellation or Suspension of the certificate. Validity of the certificate is subject to successful completion of surveillance audits. Further clarification regarding the scope of this certificate and the applicability of standard may be obtained by consulting the Organisation on info@arscert.com



# REGISTRATION CERTIFICATES #2



## PERAKUAN PENDAFTARAN

Adalah dengan ini diperakui bahawa kontraktor yang dinyatakan di bawah ini telah berdaftar dengan Lembaga mengikut Bahagian VI Akta Lembaga Pembangunan Industri Pembinaan Malaysia 1904. Pendaftaran ini adalah tertakluk kepada syarat-syarat yang telah ditetapkan bersama perakuan ini.

No. Pendaftaran : 0120210730-SL079325  
 Nama Kontraktor : COMCENTRIC SOLUTIONS SDN. BHD.  
 Alamat Berdaftar : 27-2, JALAN USJ 9/5Q SUBANG BUSINESS CENTRE  
 47620 SUBANG JAYA  
 SELANGOR  
 Daerah : PETALING  
 Tarikh Mula Berdaftar : 05/08/2021

GRED	KATEGORI	PENGKHUSUSAN
G7	B	B04
G7	CE	CE21
G7	ME	E03 E05 E06 E10 E11 E15 E16 E17 E18 E21 E32 M15

Tarikh Mula Berkuatkuasa : 28/04/2022  
 Tarikh Habis Tempoh Perakuan : 04/08/2023

STATUS: BARU

Ketua Eksekutif  
 Lembaga Pembangunan Industri Pembinaan Malaysia  
 Tarikh: 28/04/2022

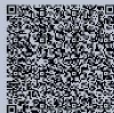

## SIJIL PEROLEHAN KERJA KERAJAAN

Adalah disahkan syarikat/Firma ini adalah berdaftar dengan Lembaga Pembangunan Industri Pembinaan Malaysia dan tertakluk kepada syarat-syarat termaktub bersama sijil ini.

No. Pendaftaran : 0120210730-SL079325  
 Nama Kontraktor : COMCENTRIC SOLUTIONS SDN. BHD.  
 Alamat Berdaftar : 27-2, JALAN USJ 9/5Q SUBANG BUSINESS CENTRE  
 47620 SUBANG JAYA  
 SELANGOR  
 Daerah : PETALING  
 Tarikh Mula Berdaftar : 27/07/2021

GRED	KATEGORI	
G7	B	(Pembinaan Bangunan)
G7	CE	(Pembinaan Kejuruteraan Awam)
G7	ME	(Mekanikal dan Elektrikal)

### PEGAWAI SYARIKAT YANG DITAUHIAHKAN

AHMAD BIN ZAINUL ABIDIN

### NO. K/P

730313065783

Tarikh Mula Berkuatkuasa : 04/06/2022  
 Tarikh Habis Tempoh Perakuan : 04/08/2023

Ketua Eksekutif  
 Lembaga Pembangunan Industri Pembinaan Malaysia  
 Tarikh: 04/06/2022



## PUSAT KHIDMAT KONTRAKTOR

KEMENTERIAN PEMBANGUNAN USAHAWAN DAN KOPERASI  
 SIJIL TARAF BUMIPUTERA  
 KONTRAKTOR KERJA

Adalah dengan ini syarikat tuan seperti tercatat di dalam Sijil ini diiktiraf sebagai kontraktor kerja bertaraf Bumiputera. Pemberian pengiktirafan ini adalah tertakluk kepada syarat-syarat termaktub di belakang sijil.

NO. SIJIL PENDAFTARAN	GRED PENDAFTARAN	KATEGORI	TEMPOH SAH LAKU
0120210730-SL079325	G7	B	DARI : 21/09/2022
	G7	CE	HINGGA : 04/08/2023
	G7	ME	

### NAMA DAN ALAMAT BERDAFTAR

COMCENTRIC SOLUTIONS SDN. BHD.  
 27-2, JALAN USJ 9/5Q SUBANG BUSINESS CENTRE  
 47620 SUBANG JAYA  
 SELANGOR  
 PETALING

### PEGAWAI SYARIKAT YANG DITAUHIAHKAN

AHMAD BIN ZAINUL ABIDIN

### NO. K/P

730313065783

(DR. NORIMAN BIN ROJULAI)  
 Pengarah  
 Pusat Khidmat Kontraktor  
 Kementerian Pembangunan Usahawan dan Koperasi  
 Tarikh: 21/09/2022



# REGISTRATION CERTIFICATES #3



## ACKNOWLEDGEMENT OF SUPPLIER REGISTRATION

COMCENTRIC SOLUTIONS SDN. BHD.  
B2-03-07, TEMASYA 8  
JALAN DOKTOR U1/67  
GLENMARIE  
40150 SHAH ALAM  
SELANGOR MALAYSIA

CONTACT PERSON : AHMAD BIN ZAINUL ABIDIN

Certificate No. : 1038191550  
Supplier No. : 1106752  
Registration Date : 18 April 2018  
Renewal Date : 31 January 2023  
Expire Date : 30 January 2025  
Registered Categories : 30

No	Product Category	Product Description
1	26121607	CABLE FIBER OPTIC
2	43201800	SERVER HARDWARE
3	43210000	COMPUTER EQUIPMENT
4	43211501	STORAGE HARDWARE
5	43211507	DESKTOP COMPUTERS
6	43211600	COMPUTER ACCESSORIES
7	43230000	SOFTWARE
8	43231600	FINANCE AND ERP SOFTWARE
9	43232200	CONTENT MANAGEMENT SOFTWARE
10	43233200	SECURITY SOFTWARE
11	46171600	SURVEILLANCE EQUIPMENT
12	72141100	SLOPE PROTECTION/MAINTENANCE
13	72141118	TOWER CONSTRUCTION / INSTALLATION
14	72151500	ELECTRICAL AND LIGHTING SERVICES
15	78111808	VEHICLE RENTAL
16	78140000	TRANSPORT SERVICES
17	81100000	PROFESSIONAL ENGINEERING SERVICES
18	81101500	CIVIL ENGINEERING
19	81112300	STORAGE HARDWARE MAINTENANCE
20	39101800	LAMP COMPONENTS AND ACCESSORIES
21	45121700	PHOTOGRAPHIC PROCESSING EQUIPMENT
22	45130000	PHOTOGRAPHIC AND RECORDING MEDIA
23	39122103	UTILITY POLE
24	43201802	IT APPLIANCES
25	43201803	NETWORK EQUIPMENT
26	72141101	SLOPE PROTECTION MAINTENANCE

Printed on : 02.02.2023

This is a computer-generated printout and no signature from TELEKOM MALAYSIA BERHAD is required.

TELEKOM MALAYSIA BERHAD 198401016183 (128740-P)  
Level 51 North Wing, Menara TM, Jalan Pantai Baharu, 50672 Kuala Lumpur, Wilayah Persekutuan, Malaysia  
Tel: +603 2240 9494 Fax: +603 2283 2415 website : www.tm.com.my



**TENAGA NASIONAL**  
(1996-01)

Dengan ini disahkan bahawa

COMCENTRIC SOLUTIONS SDN. BHD.  
B2-03-07, TEMASYA 8  
JALAN DOKTOR U1/67  
GLENMARIE  
40150, GLENMARIE, SELANGOR

Telah berdaftar dengan Tenaga Nasional Berhad sebagai  
**Pembekal & Kontraktor Perkhidmatan**  
di bawah kategori yang tercatat dalam sijil ini

010502, 110105, 120502, 130101, 130102, 140501, 140502, 210101, 210102, 210103,  
210104, 210105, 210106, 210107, 210108, 210109, 210110, 210201, 210202, 210203,  
220501, 220503, 221201, 221206, 221207, 221503\*\*\*

### BUTIR-BUTIR PENDAFTARAN

NO PENDAFTARAN TNB : 3055119  
NO PENDAFTARAN SYARIKAT : 1141070W  
NO SIJIL KEMENTERIAN KEWANGAN : K66407634963386170  
TEMPOH SAHLAKU SEHINGGA : 22.12.2025  
TARAF : BUMIPUTERA  
LAIN-LAIN PENDAFTARAN : SPK0000/2022,PPK0000/2022,PKK0000/2022,K

Tarikh tempoh sahlaku pendaftaran ini adalah tertakluk kepada tempoh sahlaku Pendaftaran sijil-sijil  
Kementerian Kewangan(KK), Lembaga Pembangunan Industri Pembinaan Malaysia (CIDB) dan sijil-sijil  
professional yang berkaitan.

Amir Mahmud bin Abdullah  
Ketua Pegawai Perolehan  
Bahagian Procurement & Supply Chain  
Tenaga Nasional Berhad

Tarikh kelulusan : 21.12.2022

Ini adalah cetakan komputer dan tidak memerlukan tandatangan.



**TENAGA NASIONAL**  
(1996-01)

Dengan ini disahkan bahawa

COMCENTRIC SOLUTIONS SDN. BHD.  
27-2, JALAN USJ 9/50  
SUBANG BUSINESS CENTRE  
47620, SUBANG JAYA, SELANGOR

Telah berdaftar dengan Tenaga Nasional Berhad sebagai  
**Kontraktor Kerja**  
di bawah kategori yang tercatat dalam sijil ini

GRED	KATEGORI	PENGKHUSUSAN
G7	B	B04****
	CE	CE24****
	ME	E03, E05, E06, E10, E11, E15, E16, E17, E18, E21, E32, M15****

### BUTIR-BUTIR PENDAFTARAN

NO PENDAFTARAN TNB : 3055119  
NO PENDAFTARAN SYARIKAT : 1141070W  
NO SIJIL PENDAFTARAN : 0120210730-SL079325  
TEMPOH SAHLAKU SEHINGGA : 04.08.2023  
TARAF BUMIPUTERA : BUMIPUTERA  
LAIN-LAIN PENDAFTARAN : PPK0000/2022,PPK0000/2022,PKK0000/2022,K  
K(B)0000/2022

Tarikh tempoh sahlaku pendaftaran ini adalah tertakluk kepada tempoh sahlaku Pendaftaran sijil-sijil  
Kementerian Kewangan(KK), Lembaga Pembangunan Industri Pembinaan Malaysia (CIDB) dan sijil-sijil  
professional yang berkaitan.

Amir Mahmud bin Abdullah  
Ketua Pegawai Perolehan  
Bahagian Procurement & Supply Chain  
Tenaga Nasional Berhad

Tarikh kelulusan : 10.05.2022

Ini adalah cetakan komputer dan tidak memerlukan tandatangan.



# REGISTRATION CERTIFICATES #4



## Malaysia Airports Holdings Berhad Sijil Pendaftaran Syarikat

Tarikh Mula Berdaftar : 08.10.2021  
Tempoh Pendaftaran : 07.01.2022 - 07.01.2024  
No. Rujukan Pendaftaran :

Bahawa dengan ini diperakui syarikat :

COMCENTRIC SOLUTIONS SDN BHD  
B2-03-07 TEMASYA 8,  
JALAN DOKTOR U1/67 GLENMARIE,  
40150 SHAH ALAM  
SELANGOR  
MALAYSIA

telah berdaftar dengan Malaysia Airports Holdings Berhad dalam bidang seperti di bawah.

Kelulusan ini adalah tertakluk kepada syarat-syarat seperti dinyatakan di bawah.

Ketua Pegawai Perolehan  
Bahagian Perolehan dan Kontrak  
Malaysia Airports Holdings Berhad

Sijil ini adalah cetakan komputer dan tandatangan pihak MAHB tidak diperlukan.



## SIJIL KONTRAKTOR JOHOR

Adalah dengan ini diperakui bahawa kontraktor yang dinyatakan di bawah ini telah berdaftar dengan Johor Centre for Construction Development (JCCD). Pendaftaran ini adalah tertakluk kepada syarat-syarat am yang telah ditetapkan di belakang perakuan ini.

No. Pendaftaran : JCCD/SKJ/20/11/00099  
Nama Kontraktor : COMCENTRIC SOLUTIONS SDN BHD  
Alamat Berdaftar : B2-03-07 TEMASYA 8,  
JALAN DOKTOR U1/67 GLENMARIE,  
40150 PETALING, SELANGOR

Gred, kategori dan pengkhususan berdaftar

05	B	B04
05	CE	CE21
05	ME	M15

Tarikh Mula Berkuatkuasa : 01 JULAI 2021  
Tarikh Tamat Tempoh Perakuan : 31 DISEMBER 2023

\* Perakuan ini hendaklah diperbaharui setiap tahun, selawat-lewatnya 30 hari sebelum tarikh tamat tempoh.

YAB DATUK IR. HAJI HASNI B. HAJI MOHAMMAD  
MENTERI BESAR JOHOR



Ref (1) JPB/261-1/128/2022

23 November 2022

COMCENTRIC SOLUTIONS SDN BHD  
(Registration No. 201501015737)  
B2-03-07 Temasya 8,  
Jalan Doktor U1/67 Glenmarie,  
40150 Shah Alam  
SELANGOR DARUL EHSAN

Telephone No.: 03-86009824

ATTN.: MS. DEANNA

Dear Ms.,

### VENDOR REGISTRATION

Please be informed that COMCENTRIC SOLUTIONS SDN BHD vendor's registration with Johor Port Berhad has been approved.

The details of registration with Johor Port Berhad are delineated as follows:

Registration Certificate No : 128/2022  
Register Date : 25/11/2022  
Expiry Date : 30/11/2024  
Registered Categories :

- MJP8 Rental/ Management/ Services
- LJP8 Computer/ Server Equipment and Accessories
- VJP8 Consultant Services

Kindly take note that you are to execute the renewal of registration two (2) months prior to the expiry date stated herein.

Should there be future quotation or tender in your related scope of work, we would then invite your company.

Thank you.

Yours sincerely  
JOHOR PORT BERHAD

HAZARA BINTI SULAIMAN  
Head  
Procurement Department

Johor Port Berhad  
(53394-0)

Johor Port Berhad, P.O. Box 151, 81707 Pasir Gudang, Johor, Malaysia  
Tel: +07 2535 888 Fax : +07 2510 980 Website: www.johorport.com.my

WINNER OF FRUIT AWARDS AWARDED  
WINNER OF INNOVATION EXCELLENCE AWARDED  
WINNER OF INTERNATIONAL TRADE AND INVESTMENT AWARDED



**PARTNERS**



## OUR PARTNERS



Lenovo

**CHAINWAY®**

OUKITEL

ERPNext

odoo



shinjiru

vmware®

sas®

CORINEX

RENESAS



u**blox**

VECTOR >



HORIBA



senangPay





**CUSTOMERS**



# OUR CUSTOMERS





**COMMITMENT**



**CONTINUOUSLY STRIVING FOR EXCELLENCE TO MEET  
CLIENTS' REQUIREMENT BEYOND THEIR EXPECTATION**

**TRUST US FOR YOUR NEXT PROJECT**





**SHAH ALAM . JOHOR BAHRU . SEMARANG**

[biz@comcentric.com.my](mailto:biz@comcentric.com.my)